

Taurus, the Bull

from *Constellations Set II*

Garry Wilkinson

(b. 1958)

Fanfare energico ♩ = c.108

(pno) *ad lib.*

6

10

15

19

24

28

32

35

Allegro ritmico $\text{♩} = c.210$

43

51

[illegible]

59

[illegible]

67

[illegible]

75

[illegible]

83

91

ff

99 **Religioso** ♩ = c.196

107

pp

115

pp

123

mp *p*

131

pp

139 **Allegro ritmico** ♩ = c.210

3 **3**

147

155

163

171

179

187

195

Fanfare energico ♩ = c.108

ad lib.

200

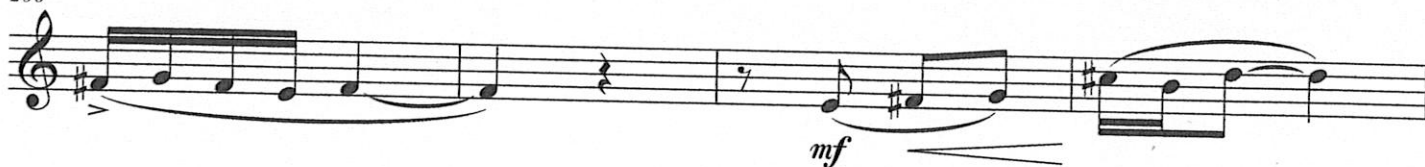

204

209

f

212

f

215 **Allegro ritmico** ♩ = c.210

mf

223

mf

231

mf

239

mf

247

f

255

mf *f*

263

ff